

**APPENDIX 1:**

***Decision-making process on developer contribution project prioritisation***

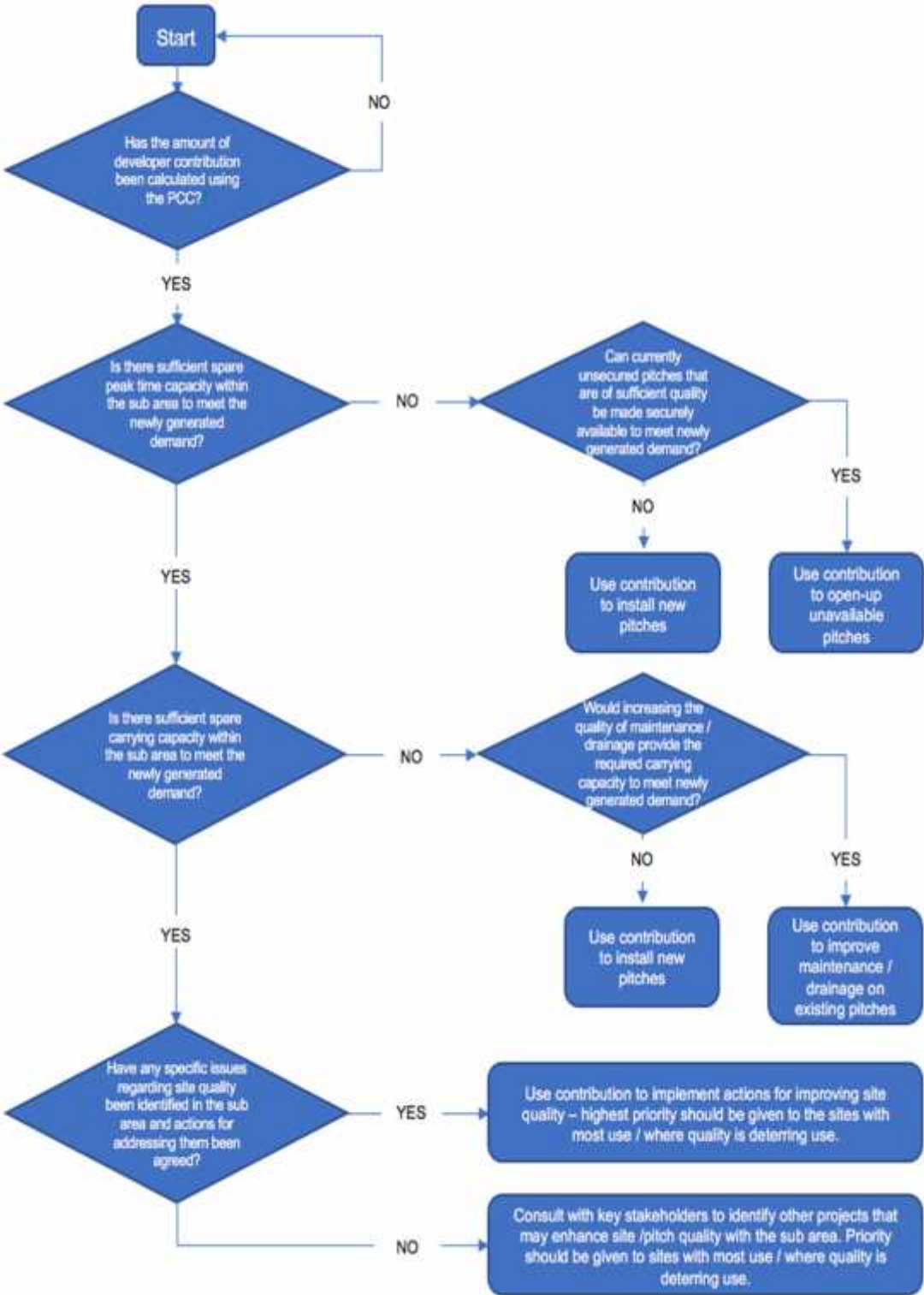

**APPENDIX 2:  
Proposed standards testing**

## APPENDIX 2: Proposed standards testing

	Current provision	Current provision per 1000	Application to proposed standard	Accessibility
<b>Towns</b>				
<b>Loughborough Ashby Ward</b>				
Parks and Gardens	1.32	0.51	-5.80	Houses on Rupert Brooke Road are not covered by the proposed accessibility.
Amenity Green Space	1.97			✓
Natural and Semi Natural and Green Corridors	6.32	0.97		✓
Children's Play	2	0.31		Houses to the south of Gracedieu Road are not covered by the proposed LEAP accessibility. Houses to the east Hermitage Road and west of Gracedieu Road are not covered by the proposed NEAP accessibility.
Teenage Provision	1	0.15		A small number of houses on Blackbrook Road are not covered by the proposed accessibility
Allotments	0.00	0.00	-2.14	Houses to the west of Schofield Road are not covered by the proposed accessibility
<b>Loughborough Dishley</b>				
Parks and Gardens	4.28	2.01	2.57	✓
Amenity Green Space	4.16			✓
Natural and Semi Natural and Green Corridors	20.90	4.98		✓
Children's Play	2	0.48		✓
Teenage Provision	0	0.00		Houses on Leslie Close and Deighton Way are not covered by the proposed LEAP accessibility.
				✓

	Current provision	Current provision per 1000	Application to proposed standard	Accessibility
Allotments	0.00	0.00	-1.38	A number of houses on Maxwell Drive and Maclean Avenue are not covered by proposed accessibility.
<b>Loughborough Garendon Ward</b>				
Parks and Gardens	0.00	1.31	-0.54	✓
Amenity Green Space	7.62			✓
Natural and Semi Natural and Green Corridors	19.00	3.26		✓
Children's Play	1	0.17		Houses to the north of Windleden Road and west of Kinross Crescent are not covered by the proposed LEAP accessibility. Houses to the south of Ravensthorpe Drive are not covered by the proposed NEAP accessibility.
Teenage Provision	1	0.17		✓
Allotments	0.00	0.00	-1.92	Houses to the west of Althorpe Drive and North of Old Ashby Road are not covered by the proposed accessibility.
<b>Loughborough Hastings Ward</b>				
Parks and Gardens	0.00	0.46	-5.65	✓
Amenity Green Space	2.76			Houses on King George Road, Tuckers Road, Cooper Crescent and Hayward Avenue are not covered by the proposed accessibility.
Natural and Semi Natural and Green Corridors	20.98	3.49		✓
Children's Play	4	0.67		Houses to the north of Empress Road and south of Tuckers Road are not covered by the proposed LEAP accessibility. Houses to the south of Beeches Road are not covered by the proposed NEAP accessibility.
Teenage Provision	1	0.17		✓
Allotments	1.05	0.17	-0.93	✓

	Current provision	Current provision per 1000	Application to proposed standard	Accessibility
<b>Loughborough Lemyngton Ward</b>				
Parks and Gardens	0.75	0.46	-6.10	✓
Amenity Green Space	2.25			Houses on Kings Avenue, Middle Avenue, Holmfield Avenue and Brisco Avenue are not covered by the proposed accessibility.
Natural and Semi Natural and Green Corridors	86.67	13.33		✓
Children's Play	4	0.62		Houses between Kings Avenue and Brisco Avenue are not covered by the proposed LEAP accessibility.
Teenage Provision	2	0.31		✓
Allotments	2.18	0.34	0.04	✓
<b>Loughborough Garendon Ward</b>				
Parks and Gardens	0.00	1.31	-0.54	✓
Amenity Green Space	7.62			✓
Natural and Semi Natural and Green Corridors	19.00	3.26		✓
Children's Play	1	0.17		Houses to the north of Windleden Road and west of Kinross Crescent are not covered by the proposed LEAP accessibility. Houses to the south of Ravensthorpe Drive are not covered by the proposed NEAP accessibility.
Teenage Provision	1	0.17		✓
Allotments	0.00	0.00	-1.92	Houses to the west of Althorpe Drive and North of Old Ashby Road are not covered by the proposed accessibility.

	Current provision	Current provision per 1000	Application to proposed standard	Accessibility
<b>Loughborough Nanpantan Ward</b>				
Parks and Gardens	0.00	0.45	-5.17	Houses on Martindale Close and Shepherds Close are not covered by the proposed accessibility.
Amenity Green Space	2.45			Some houses on Spinney Hill Drive are not covered by the proposed accessibility.
Natural and Semi Natural and Green Corridors	8.46	1.55		✓
Children's Play	1	0.18		Houses to the east of Spinney Hill Drive and south of Nicolson Road are not covered by the proposed LEAP accessibility. No houses are covered by the proposed NEAP accessibility.
Teenage Provision	0	0.00		Houses to the south of Coniston Crescent are not covered by the proposed accessibility
Allotments	0.00	0.00	-1.80	Houses to west of Ludlow Close are not covered by proposed accessibility.
<b>Loughborough Outwoods Ward</b>				
Parks and Gardens	0.00	1.12	-1.60	Houses to the South of Outwoods Drive are not covered by the proposed accessibility.
Amenity Green Space	6.38			Houses on Farndale Close, Beaufort Avenue, Parklands Drive and parts of Pytchley Drive are not covered by the proposed accessibility.
Natural and Semi Natural and Green Corridors	78.42	13.77		✓
Children's Play	3	0.53		Houses between the south of Sunnyhill Road and north of Springfield Close are not covered by the proposed LEAP accessibility. Houses to the south of Holt Drive are not covered by the proposed NEAP accessibility.
Teenage Provision	0	0.00		Houses to the South of Pytchley Drive and west of Beacon Road are not covered by the proposed accessibility

	Current provision	Current provision per 1000	Application to proposed standard	Accessibility
Allotments	1.57	0.28	-0.31	✓
<b>Loughborough Shelthorpe Ward</b>				
Parks and Gardens	0.00	1.15	-1.85	Houses to the South of Parklands Drive and Willow Road are not covered by the proposed accessibility.
Amenity Green Space	8.53			Houses on Broadway, Walnut Road and Hazel Road are not covered by the proposed accessibility.
Natural and Semi Natural and Green Corridors	9.49	1.28		✓
Children's Play	2	0.27		Houses to the south of Broadway are not covered by the proposed LEAP accessibility. Houses to the south of Knox Road are not covered by the proposed NEAP accessibility.
Teenage Provision	1	0.13		X
Allotments	0.74	0.10	-1.71	✓
<b>Loughborough Southfields Ward</b>				
Parks and Gardens	7.23	1.27	-0.89	✓
Amenity Green Space	1.29			Houses to the North of the sub area are covered by Park and Gardens accessibility)
Natural and Semi Natural and Green Corridors	0.43	0.06		Houses on Edelin Road are not covered by the proposed accessibility.
Children's Play	3	0.45		✓
Teenage Provision	3	0.45		✓
Allotments	3.38	0.50	1.16	✓
<b>Loughborough Storer Ward</b>				
Parks and Gardens	0.00	0.48	-5.58	Houses on Durham Road are not covered by the proposed accessibility.

	Current provision	Current provision per 1000	Application to proposed standard	Accessibility
Amenity Green Space	2.92			Houses to the North of Knightthorpe Road and East of Tyler Avenue are not covered by the proposed accessibility.
Natural and Semi Natural and Green Corridors	0.00	0.00		✓
Children's Play	4	0.66		✓
Teenage Provision	1	0.16		✓
Allotments	1.75	0.29		-0.25
<b>Shepshed CP</b>				
Parks and Gardens	2.80	0.97	-5.87	Houses to the south of Ashby Road central are not covered by the proposed accessibility.
Amenity Green Space	10.24			Houses to the east of Leicester Road and south of Ashby Road central are not covered by the proposed accessibility. Park and Gardens accessibility for houses on Kirkhill, Field Street and parts of Belton Street.
Natural and Semi Natural and Green Corridors	8.93	0.66		Houses on McCarthy Road, Neville Close and Stableford Close are not covered by the existing accessibility.
Children's Play	10	0.74		Houses to the South of Springfield Drive/Fairway Road and east of Windsor Drive are not covered by the proposed LEAP accessibility. Houses to the South of Kings Road are not covered by the proposed NEAP accessibility.
Teenage Provision	2	0.15		X
Allotments	3.92	0.29	-0.53	Houses to west of Thorpe Road are not covered by proposed accessibility.



	Current provision	Current provision per 1000	Application to proposed standard	Accessibility
<b>Service Centres</b>				
<b>Anstey CP</b>				
Parks and Gardens	3.00	1.85	2.94	✓
Amenity Green Space	9.08			Houses to the north of Link Road are not covered by the proposed accessibility.
Natural and Semi Natural and Green Corridors	16.46	2.52		Houses in proximity to Graves Way are not covered by the proposed accessibility.
Children's Play	4	0.61		Houses on Fairhaven Road are not covered by the proposed NEAP accessibility. Houses to the north of Bradgate Road and adjacent to Graves Way are not covered by the proposed LEAP accessibility.
Teenage Provision	1	0.15		Houses on Fairhaven Road are not covered by the proposed accessibility.
Allotments	1.55	0.24	-0.60	Houses to the south of South of Dalby Road are not covered by the proposed accessibility
<b>Barrow upon Soar CP</b>				
Parks and Gardens	2.38	2.48	6.43	Houses to the north of Brooker Close are not covered by the proposed accessibility.
Amenity Green Space	12.39			✓
Natural and Semi Natural and Green Corridors	0.00	0.00		X
Children's Play	4	0.67		✓
Teenage Provision	2	0.34		✓
Allotments	1.92	0.32	-0.05	Houses to the south of the train line and east of Melton Road are not covered by the proposed accessibility.

	Current provision	Current provision per 1000	Application to proposed standard	Accessibility
<b>Mountsorrel CP</b>				
Parks and Gardens	0.00	2.77	11.24	<b>X</b>
Amenity Green Space	22.75			Houses to the west of Walton Way are not covered by the proposed accessibility.
Natural and Semi Natural and Green Corridors	11.11	1.35		Houses to the north west of Peppers Close are not covered by the proposed accessibility.
Children's Play	3	0.36		Houses to the South of Boundary Road and Speedwell Road are not covered by the proposed LEAP accessibility. Houses to the North of Walton Way are not covered by the proposed NEAP accessibility.
Teenage Provision	3	0.36		✓
Allotments	0.39	0.05	-2.33	Houses to the east of Rothley Road are not covered by the proposed accessibility.
<b>Quorndon CP</b>				
Parks and Gardens	2.30	1.50	0.52	✓
Amenity Green Space	5.47			Houses to the south of Chaveney Road and east of Paddock Close are not covered by the proposed accessibility.
Natural and Semi Natural and Green Corridors	6.36	1.23		Houses on Northage Close and Unitt Road are not covered by the proposed accessibility.
Children's Play	4	0.77		Houses to the south of Freeman Way are not covered by the proposed LEAP accessibility. Houses to the east of Craddock Drive are not covered by the proposed NEAP accessibility.
Teenage Provision	2	0.39		Houses to the east of Craddock Drive are not covered by the proposed accessibility.
Allotments	2.24	0.43	0.53	Houses to the south of Loughborough Road are not covered by the proposed accessibility.

	Current provision	Current provision per 1000	Application to proposed standard	Accessibility	
<b>Rothley CP</b>					
Parks and Gardens	0.00	3.50	8.17	X	
Amenity Green Space	13.63			✓	
Natural and Semi Natural and Green Corridors	14.30	3.67		Houses to the south of Woodfield Road are not covered by the proposed accessibility.	
Children's Play	7	1.80		Houses on Grangefield Drive and the north west corner of Woodfield Road are not covered by the proposed LEAP accessibility. Houses to the North of Manor Holt Drive are not covered by the proposed NEAP accessibility.	
Teenage Provision	0	0.00		Houses to the south of bier Way are not covered by the proposed accessibility.	
Allotments	1.34	0.34	0.05	Houses to the north of Woodfield Road are not covered by the proposed accessibility	
<b>Sileby CP</b>					
Parks and Gardens	5.78	1.35	-0.37	✓	
Amenity Green Space	4.82			Houses to north of Herrick Close and south of Flaxland Crescent are not covered by the proposed accessibility.	
Natural and Semi Natural and Green Corridors	0.00	0.00		Houses to the east of Cossington Road are not covered by the proposed accessibility.	
Children's Play	6	0.77		✓	Houses between Heathcote Drive and Swan Street are not covered by the proposed LEAP accessibility.
Teenage Provision	1	0.13		Houses to the North of Southfield Avenue are not covered by the proposed accessibility.	
Allotments	1.07	0.14	-1.52	Houses parallel to Wheat Hill End are not covered by the proposed accessibility.	

	Current provision	Current provision per 1000	Application to proposed standard	Accessibility
<b>Syston CP</b>				
Parks and Gardens	9.33	0.99	-5.28	✓
Amenity Green Space	3.31			Houses to the north of central Drive, east of Wilkes Way and St Pauls Drive are not covered by the proposed accessibility.
Natural and Semi Natural and Green Corridors	30.30	2.37		Houses between the north east of the train line, and west of Victoria Street are not covered by the proposed accessibility.
Children's Play	7	0.55		Houses between Goodes Lane and Church Crescent are not covered by the proposed LEAP accessibility. Houses to the North of High Street are not covered by the proposed NEAP accessibility.
Teenage Provision	2	0.16		Houses to the South of Meadway are not covered by the proposed accessibility.
Allotments	2.04	0.16	-2.18	Houses to the South of Syston station and west of Fosse Way are not covered by the proposed accessibility

	Current provision	Current provision per 1000	Application to proposed standard
<b>Other Settlements</b>			
<b>Barkby CP</b>			
Parks and Gardens	0.00	0.00	-0.44
Amenity Green Space	0.00		
Natural and Semi Natural and Green Corridors	0.54	1.72	
Children's Play	0	0.00	

	Current provision	Current provision per 1000	Application to proposed standard
Teenage Provision	0	0	
Allotments	0.00	0.00	-0.10
<b>Burton on the Wolds CP</b>			
Parks and Gardens	0.00	2.44	1.27
Amenity Green Space	2.98		
Natural and Semi Natural and Green Corridors	0.36	0.30	
Children's Play	2	1.64	
Teenage Provision	1	1	
Allotments	0.43	0.36	0.03
<b>Cossington CP</b>			
Parks and Gardens	0.00	0.00	-0.84
Amenity Green Space	0.00		
Natural and Semi Natural and Green Corridors	0.00	0.00	
Children's Play	0	0.00	
Teenage Provision	0	0	
Allotments	0.00	0.00	-0.20
<b>East Goscote CP</b>			
Parks and Gardens	0.00	3.24	5.27
Amenity Green Space	9.28		
Natural and Semi Natural and Green Corridors	0.00	0.00	
Children's Play	4	1.40	
Teenage Provision	1	0	
Allotments	0.00	0.00	-0.95

	Current provision	Current provision per 1000	Application to proposed standard
<b>Hathern CP</b>			
Parks and Gardens	3.42	2.41	1.88
Amenity Green Space	1.08		
Natural and Semi Natural and Green Corridors	0.00	0.00	
Children's Play	2	1.07	
Teenage Provision	0	0	
Allotments	3.53	1.89	2.92
<b>Newtown Linford CP</b>			
Parks and Gardens	0.00	1.44	0.05
Amenity Green Space	1.59		
Natural and Semi Natural and Green Corridors	416.89	377.96	
Children's Play	1	0.91	
Teenage Provision	0	0	
Allotments	0.00	0.00	-0.36
<b>Queniborough CP</b>			
Parks and Gardens	0.00	1.74	0.80
Amenity Green Space	4.06		
Natural and Semi Natural and Green Corridors	0.00	0.00	
Children's Play	1	0.43	
Teenage Provision	0	0	
Allotments	0.00	0.00	-0.77

	Current provision	Current provision per 1000	Application to proposed standard
<b>Rearsby CP</b>			
Parks and Gardens	0.00	2.04	0.71
Amenity Green Space	2.24		
Natural and Semi Natural and Green Corridors	0.00	0.00	
Children's Play	2	1.82	
Teenage Provision	1	1	
Allotments	1.66	1.52	1.30
<b>Thrussington CP</b>			
Parks and Gardens	0.00	0.15	-0.73
Amenity Green Space	0.09		
Natural and Semi Natural and Green Corridors	0.09	0.15	
Children's Play	0	0.00	
Teenage Provision	0	0	
Allotments	0.00	0.00	-0.19
<b>Thurcaston and Cropston CP</b>			
Parks and Gardens	0.00	1.33	-0.14
Amenity Green Space	2.77		
Natural and Semi Natural and Green Corridors	0.00	0.00	
Children's Play	1	0.48	
Teenage Provision	0	0	
Allotments	0.00	0.00	-0.68

	Current provision	Current provision per 1000	Application to proposed standard
<b>Wymeswold CP</b>			
Parks and Gardens	0.00	2.86	1.89
Amenity Green Space	3.71		
Natural and Semi Natural and Green Corridors	0.00	0.00	
Children's Play	2	1.54	
Teenage Provision	1	1	
Allotments	0.55	0.42	0.12
<b>Small Villages and Hamlets</b>			
<b>Barkby Thorpe CP</b>			
Parks and Gardens	0.00	0.00	0.00
Amenity Green Space	0.00		
Natural and Semi Natural and Green Corridors	0.00	0.00	
Children's Play	0	0.00	
Teenage Provision	0	0	
Allotments	0.00	0.00	0.00
<b>Beeby CP</b>			
Parks and Gardens	0.00	0.00	-0.16
Amenity Green Space	0.00		
Natural and Semi Natural and Green Corridors	0.00	0.00	
Children's Play	0	0.00	
Teenage Provision	0	0	
Allotments	0.00	0.00	-0.04



	Current provision	Current provision per 1000	Application to proposed standard
<b>Cotes CP</b>			
Parks and Gardens	0.00	0.00	0.00
Amenity Green Space	0.00		
Natural and Semi Natural and Green Corridors	0.00	0.00	
Children's Play	0	0.00	
Teenage Provision	0	0	
Allotments	0.00	0.00	0.00
<b>Hoton CP</b>			
Parks and Gardens	0.00	0.00	-0.49
Amenity Green Space	0.00		
Natural and Semi Natural and Green Corridors	0.00	0.00	
Children's Play	1	2.83	
Teenage Provision	0	0	
Allotments	0.00	0.00	-0.12
<b>Prestwold CP</b>			
Parks and Gardens	0.00	0.00	0.00
Amenity Green Space	0.00		
Natural and Semi Natural and Green Corridors	0.00	0.00	
Children's Play	0	0.00	
Teenage Provision	0	0	
Allotments	0.00	0.00	0.00

	Current provision	Current provision per 1000	Application to proposed standard
<b>Ratcliffe on the Wreake CP</b>			
Parks and Gardens	0.00	0.00	-0.25
Amenity Green Space	0.00		
Natural and Semi Natural and Green Corridors	0.00	0.00	
Children's Play	0	0.00	
Teenage Provision	0	0	
Allotments	0.00	0.00	-0.06
<b>Seagrave CP</b>			
Parks and Gardens	0.00	4.31	1.59
Amenity Green Space	2.35		
Natural and Semi Natural and Green Corridors	0.00	0.00	
Children's Play	1	1.83	
Teenage Provision	0	0	
Allotments	0.72	1.31	0.54
<b>South Croxton CP</b>			
Parks and Gardens	0.00	0.00	-0.37
Amenity Green Space	0.00		
Natural and Semi Natural and Green Corridors	0.00	0.00	
Children's Play	1	3.83	
Teenage Provision	0	0	
Allotments	0.00	0.00	-0.09

	Current provision	Current provision per 1000	Application to proposed standard
<b>Swithland CP</b>			
Parks and Gardens	0.00	0.00	-0.30
Amenity Green Space	0.00		
Natural and Semi Natural and Green Corridors	10.96	50.51	
Children's Play	0	0.00	
Teenage Provision	0	0	
Allotments	0.00	0.00	-0.07
<b>Thurmaston CP</b>			
Parks and Gardens	1.75	0.70	-6.78
Amenity Green Space	5.00		
Natural and Semi Natural and Green Corridors	64.49	6.67	
Children's Play	3	0.31	
Teenage Provision	2	0	
Allotments	0.00	0.00	-3.19
<b>Ulverscroft CP</b>			
Parks and Gardens	0.00	0.00	0.00
Amenity Green Space	0.00		
Natural and Semi Natural and Green Corridors	0.00	0.00	
Children's Play	0	0.00	
Teenage Provision	0	0	
Allotments	0.00	0.00	0.00

	Current provision	Current provision per 1000	Application to proposed standard
<b>Walton on the Wolds CP</b>			
Parks and Gardens	0.00	1.09	-0.09
Amenity Green Space	0.31		
Natural and Semi Natural and Green Corridors	0.00	0.00	
Children's Play	0	0.00	
Teenage Provision	0	0	
Allotments	0.00	0.00	
<b>Wanlip CP</b>			
Parks and Gardens	0.00	0.00	-0.43
Amenity Green Space	0.00		
Natural and Semi Natural and Green Corridors	0.00	0.00	
Children's Play	0	0.00	
Teenage Provision	0	0	
Allotments	0.00	0.00	
<b>Woodhouse CP</b>			
Parks and Gardens	0.00	2.69	2.99
Amenity Green Space	6.24		
Natural and Semi Natural and Green Corridors	95.25	41.07	
Children's Play	1	0.43	
Teenage Provision	1	0	
Allotments	0.83	0.36	

### **APPENDIX 3: Playing Pitch Strategy 2018 – Action Plan**

SUB-AREA	SITE	ACTION TYPE	ISSUE / OPPORTUNITY	KEY ACTION(S)	PARTNERS	ESTIMATED COST	TIMESCALE	PRIORITY	STRATEGIC LINK(S) FROM SPORT BY SPORT ACTION PLAN TABLE 15.1
CHARNWOOD FOREST	ANSTEY RECREATION GROUND	Enhance	Quality of AGP surface is poor	Resurface AGP	FF, LRFA, LTA, Anstey Parish Council	£70,000	Med	Med	T5
CHARNWOOD FOREST	ANSTEY RUGBY PITCH	Provide	Lack of toilets	Provide DDA-compliant WC facilities on site	RFU, Anstey RFC, Anstey Parish Council,	£10,000	Med	Med	RU4
CHARNWOOD FOREST	CROPSTON CRICKET CLUB	Enhance	Poor-quality ancillary	Refurbish ancillary	ECB, LCCC and Cropston CC	£20,000	Short	Med	C7
		Enhance	Poor-quality build net facility	Refurbish built net facility	ECB, LCCC and Cropston CC	£10,000	Short	Med	C4
		Provide	Growing junior section	Provide a NTP wicket for junior practice and match play	ECB, LCCC and Cropston CC	£20,000	Med	Med	C3
CHARNWOOD FOREST	KING GEORGE'S FIELD	Enhance	Poor-quality ancillary facilities	Full refurbishment of ancillary facilities	FF, LRFA, ECB, Woodhouse PC, Woodhouse Imperial FC	£12,000	Med	Med	F6
CHARNWOOD FOREST		Enhance	Poor drainage due to lack of maintenance	Increase maintenance on site to help improve drainage	FF, LRFA, Woodhouse PC and Woodhouse Imperial FC	£6,000	Med	Med	F5
CHARNWOOD FOREST	NEWTOWN LINFORD CRICKET CLUB	Provide	Pitches are near capacity	Install an NTP on the site to be used for junior matches and training sessions.	ECB, LCCC and Newtown Linford CC	£20,000	Short	High	C3

SUB-AREA	SITE	ACTION TYPE	ISSUE / OPPORTUNITY	KEY ACTION(S)	PARTNERS	ESTIMATED COST	TIMESCALE	PRIORITY	STRATEGIC LINK(S) FROM SPORT BY SPORT ACTION PLAN TABLE 15.1
CHARNWOOD FOREST	THE MARTIN HIGH SCHOOL	Enhance	Poor-quality pitches due to poor maintenance	Increase maintenance on site to help improve pitch quality	FF, LRFA, Anstey FC, The Martin High School	£6,000	Med	High	F5
LOUGHBOROUGH	CHARNWOOD COLLEGE	Provide	Incorrect size goals	Provide mobile goals suitable for Youth 11 v 11 football	FF, LRFA and Charnwood College	£1,500	Short	Med	F3
LOUGHBOROUGH	DE LISLE COLLEGE	Enhance	Poor-quality NTP	Refurbish NTP	ECB, LCCC and De Lisle College	£5,000	Short	Low	C3
LOUGHBOROUGH	DERBY ROAD SPORTS GROUND	Provide	Poor-quality ancillary facilities	Replace ancillary facilities with FF specification compliant changing facilities	FF, LRFA, Charnwood Borough Council	£630,000	Med	High	F6
		Provide	Inadequate practice facilities	Build a 2-lane net facility	ECB, LCCC and Charnwood Borough Council	£30,000	Med	Med	C4
		Enhance	Poor-quality ancillary	Refurbish ancillary	ECB, LCCC and Charnwood Borough Council	£20,000	Med	Med	C7
		Enhance	Undulating outfield	Additional maintenance to address undulation	ECB, LCCC and Charnwood Borough Council	£10,000	Med	Med	C5
LOUGHBOROUGH	LODGE FARM SPORTS GROUND	Enhance	Damage to ancillary facilities from antisocial behaviour	Improve ancillary security and refurbish damaged elements of the facility	Charnwood Borough Council, FF and LRFA	£15,000	Short	Med	F6

SUB-AREA	SITE	ACTION TYPE	ISSUE / OPPORTUNITY	KEY ACTION(S)	PARTNERS	ESTIMATED COST	TIMESCALE	PRIORITY	STRATEGIC LINK(S) FROM SPORT BY SPORT ACTION PLAN TABLE 15.1
LOUGHBOROUGH	LOUGHBOROUGH CARILLON CRICKET CLUB	Enhance	Poor quality NTP and practice nets	Refurbish NTP and practice nets	ECB, LCCC and Loughborough Carillion Cricket Club	£15,000	Short	High	C3
LOUGHBOROUGH	LOUGHBOROUGH CHARNWOOD OLD BOYS CC	Enhance	Poor drainage on outfield	Increase maintenance on outfield to improve drainage	ECB, LCCC, and Loughborough Charnwood Old Boys CC	£5,000	Short	Med	C5
LOUGHBOROUGH	LOUGHBOROUGH DYNAMO FC	Enhance	Poor-quality ancillary facilities	Refurbish internal elements of ancillary facility	FF, LRFA, Loughborough Dynamo FC and Charnwood Borough Council	£10,000	Med	Med	F6
LOUGHBOROUGH	LOUGHBOROUGH GREENFIELDS SPORTS AND SOCIAL CLUB	Provide	Pitches over capacity	Install an NTP on the site to be used for junior matches and training sessions.	ECB, LCCC, Loughborough Greenfields Sports and Social Club	£20,000	Short	High	C3
LOUGHBOROUGH	LOUGHBOROUGH QUEENS PARK BOWLS CLUB	Enhance	Poor quality of green due to current water management system	Amend existing water management system	Charnwood Borough Council, Loughborough Queens Park Bowls Club, Bowls England, Leicestershire Bowls	£10,000	Short	High	B2, B5
LOUGHBOROUGH	LOUGHBOROUGH RUGBY FOOTBALL CLUB	Enhance	Lack of carrying capacity on site	Improve the maintenance level of the pitches across 3 pitches and install artificial drainage (pipe drainage) on one of the pitches	RFU, Loughborough RFC, Charnwood Borough Council	£130,000	Short	High	RU2
		Enhance	Inadequate clubhouse for the club's needs	Support the club in upgrading their clubhouse facility	Loughborough RFC, RFU, Charnwood Borough Council	£200,000	Med	Med	RU4
		Enhance	Inadequate floodlighting	Support the club in upgrading their floodlit capacity by installing standard recognised floodlighting on two pitches	Loughborough RFC, RFU, Charnwood Borough Council	£100,000	Short	High	RU5

SUB-AREA	SITE	ACTION TYPE	ISSUE / OPPORTUNITY	KEY ACTION(S)	PARTNERS	ESTIMATED COST	TIMESCALE	PRIORITY	STRATEGIC LINK(S) FROM SPORT BY SPORT ACTION PLAN TABLE 15.1
LOUGHBOROUGH	NANPANTAN SPORTS GROUND	Enhance	Significant additional demand is about to be placed on site	Increase maintenance on site to help increase capacity	Charnwood Borough Council, IDverde, associated Clubs, FF and LFC	£6,000	Short	High	F5
		Provide	1 lane of practice nets servicing 2 cricket pitches	Build a 2-lane net facility	ECB, LCCC and Charnwood Borough Council	£30,000	Med	High	C4
		Enhance	Poor-quality ancillary facilities	Refurbish interior and exterior of main facility used for football	Charnwood Borough Council, FF, LRFA and associated Clubs	£10,000	Med	High	F6
		Enhance	Poor-quality ancillary facilities	Refurbish ancillary facilities	ECB, LCCC and Charnwood Borough Council	£50,000	Med	Med	C7
LOUGHBOROUGH	PARK ROAD SPORTS GROUND	Provide	Lack of community tennis facilities	Install 6 floodlit all-weather tennis courts	LTA and Charnwood Borough Council	£455,000	Short	High	T3
		Enhance	Antisocial behaviour on site	Increase security of the site	Charnwood Borough Council, Loughborough Town CC, ECB and LCCC	£10,000	Short	Med	C6
LOUGHBOROUGH	SHELTHORPE GOLF COURSE	Enhance	Facility is financially unsustainable in its current form	Undertake an options appraisal on the facility	Charnwood Borough Council, England Golf	£20,000	Short	Med	G5, G6
LOUGHBOROUGH	WOODBROOK VALE HIGH SCHOOL	Enhance	Poor-quality goal posts	Replace Goal Posts	FF, LRFA, associated Clubs and Woodbrook Vale High School	£1,000	Short	Med	F3



SUB-AREA	SITE	ACTION TYPE	ISSUE / OPPORTUNITY	KEY ACTION(S)	PARTNERS	ESTIMATED COST	TIMESCALE	PRIORITY	STRATEGIC LINK(S) FROM SPORT BY SPORT ACTION PLAN TABLE 15.1
		Enhance	Poor drainage due to lack of maintenance	Increase maintenance on site to help increase capacity	FF, LRFA, associated Clubs and Woodbrook Vale High School	£6,000	Med	Med	F5
RURAL SOUTH EAST	COSSINGTON RECREATION GROUND	Provide	Lack of capacity on site	Add 1 x senior pitch to the site (through conversion of existing 11 v 11 football pitch) and invest in improved floodlighting.	RFU, Sileby Vikings, Platts Charity and Cossington PC	£115,000	Short	High	RU2
		Enhance	Poor ancillary	Refurbish ancillary	ECB, LCCC and Queniborough CC	£35,000	Short	Med	C7
		Enhance	Poor-quality pitch	Increase maintenance on site to meet requirements of the club	ECB, LCCC and Queniborough CC	£10,000	Short	Med	C5
RURAL SOUTH EAST	REARSBY ROAD	Enhance	Unevenness of pitches	Agronomist inspection of pitches to determine cause of undulation and appropriate action	FF, LRFA, Queniborough PC and associated football Clubs	£750	Med	Med	F5

RURAL SOUTH EAST	SYSTON RUGBY FOOTBALL CLUB	Enhance	Lack of female changing in clubhouse	Extend clubhouse to add ensuite female changing provision	Syston RFC, RFU	£200,000	Med	High	RU4
		Enhance	Lack of capacity on site	Install artificial drainage (pipe drainage) onto a minimum of 1 of the senior pitches on site	Syston RFC, RFU	£115,000	Short	Med	RU2

SUB-AREA	SITE	ACTION TYPE	ISSUE / OPPORTUNITY	KEY ACTION(S)	PARTNERS	ESTIMATED COST	TIMESCALE	PRIORITY	STRATEGIC LINK(S) FROM SPORT BY SPORT ACTION PLAN TABLE 15.1
		Enhance	Poor-quality NTP	Refurbish NTP	ECB, LCCC, Queniborough CC,	£5,000	Short	Med	C3
		Enhance	Poor-quality ancillary	Refurbish the internal and external of the ancillary facility	ECB, LCCC, Queniborough CC,	£20,000	Med	Med	C7
SHEPSHED-HATHERN	IVESHEAD SCHOOL	Enhance	Poor drainage caused by lack of maintenance	Increase maintenance to improve drainage	RFU, Iveshead School, Shepshed RFC	£7,500	Short	Med	RU2
		Enhance	Poor drainage due to lack of maintenance	Increase maintenance on site to help improve drainage	FF, LRFA and Iveshead School	£6,000	Short	Med	F5
		Enhance	Quality of AGP surface is poor	Resurface AGP	FF, LRFA and Iveshead School	£80,000	Short	Low	F9
		Provide	Incorrect size goals	Provide mobile goals suitable for Youth 9 v 9 football	FF, LRFA, AFC Sporting Charnwood, Iveshead School	£2,800	Short	Med	F3
SHEPSHED-HATHERN	LITTLE HAW LANE PLAYING FIELDS	Enhance	Unevenness of pitches	Agronomist inspection of pitches to determine cause of undulation and appropriate action	FF, LRFA, Shepshed TC and associated football Clubs	£750	Short	Med	F5
SHEPSHED-HATHERN	MORLEY LANE CRICKET GROUND	Provide	Rotting wooden Club house	Replace clubhouse	ECB, LCCC and Shepshed CC	£240,000	Med	High	C7

SUB-AREA	SITE	ACTION TYPE	ISSUE / OPPORTUNITY	KEY ACTION(S)	PARTNERS	ESTIMATED COST	TIMESCALE	PRIORITY	STRATEGIC LINK(S) FROM SPORT BY SPORT ACTION PLAN TABLE 15.1
		Enhance	Poor quality of maintenance equipment	Support club in acquiring new maintenance equipment	ECB, LCCC, Shepshed CC	£5,000	Short	Med	C5
SHEPSHED-HATHERN	PASTURE LANE PLAYING FIELDS	Enhance	Poor quality of maintenance equipment	Support club in acquiring new maintenance equipment	ECB, LCCC, Hathern Old CC and Hathern PC	£5,000	Short	Med	C5
SHEPSHED-HATHERN		Provide	Dog-fouling on pitch	Provide additional signage and bins to discourage dog fouling on site	Hathern PC	£2,000	Short	Med	C5, C6
SHEPSHED-HATHERN	PASTURE LANE PLAYING FIELDS (SITE 2)	Provide	Poor-quality ancillary facilities	Provide a 2-team changing room plus officials' ancillary facility on site	FF, LRFA, Hathern PC, and Hathern FC	£240,000	Short	Med	F6
		Provide	Rotting wooden club house	Replace clubhouse	ECB, LCCC and Shepshed CC	£240,000	Med	High	C7
		Enhance	Poor quality of maintenance equipment	Support club in acquiring new maintenance equipment	ECB, LCCC, Shepshed CC	£5,000	Short	Med	C5
		Enhance	Poor drainage due to lack of maintenance	Increase maintenance on site to help improve drainage	FF, LRFA, Hathern FC Hathern PC	£6,000	Med	Med	F5
		Enhance	Poor-quality equipment storage and scoreboard	Extend the pavilion and replace maintenance sheds and scoreboard	ECB, LCCC, Shepshed CC	£100,000	Long	Low	C7
SHEPSHED-HATHERN	PUDDING BAG LANE	Enhance	Poor-quality ancillary facilities and equipment	Develop a pavilion; replace nets and practice nets; install NTW	ECB, LCCC, Shepshed CC	£250,000	Med	Med	C7

SUB-AREA	SITE	ACTION TYPE	ISSUE / OPPORTUNITY	KEY ACTION(S)	PARTNERS	ESTIMATED COST	TIMESCALE	PRIORITY	STRATEGIC LINK(S) FROM SPORT BY SPORT ACTION PLAN TABLE 15.1
SHEPSHED-HATHERN	THE DOVECOTE STADIUM	Enhance	Poor-quality ancillary facilities	Refurbish exterior ancillary facility	FF, LRFA, Shepshed FC	£100,000	Med	High	F6
SOAR VALLEY	CAVES FIELD	Enhance	Poor quality ancillary	Refurbish ancillary	ECB, LCCC and Quorn CC	£20,000	Short	Med	C7
		Provide	Growing junior section	Provide a NTP wicket for junior practice and match play	ECB, LCCC and Quorn CC	£20,000	Med	Med	C3
SOAR VALLEY	ELIZABETH PARK SPORTS & COMMUNITY CENTRE	Enhance	Floodlights are not compliant with league specifications	Upgrade/replace floodlights to FA Entry Level Match Competition Specifications	FF, LRFA, Thurmaston FC and Thurmaston PC	£50,000	Med	Med	F2

SOAR VALLEY	FOWKES ST PARK	Provide	Incorrect size goals	Provide mobile goals suitable for Youth 9 v 9 football	FF, LRFA, Rothley FC and Thurmaston PC	£1,300	Short	Med	F3
		Enhance	Poor drainage due to lack of maintenance	Increase maintenance on site to help improve drainage	FF, LRFA, Rothley Imps Juniors and Rothley PC	£6,000	Med	Med	F5
SOAR VALLEY	JUBILEE PLAYING FIELDS	Provide	Incorrect size goals	Provide mobile goals suitable for Youth 11 v 11 and 9 v 9 football	FF, LRFA, East Goscote Juniors, FC, East Goscote United FC, East Goscote PC	£2,800	Short	Med	F3

SUB-AREA	SITE	ACTION TYPE	ISSUE / OPPORTUNITY	KEY ACTION(S)	PARTNERS	ESTIMATED COST	TIMESCALE	PRIORITY	STRATEGIC LINK(S) FROM SPORT BY SPORT ACTION PLAN TABLE 15.1
		Enhance	Poor drainage due to lack of maintenance	Increase maintenance on site to help improve drainage and increase capacity	FF, LRFA, East Goscote Juniors, FC, East Goscote United FC, East Goscote PC	£6,000	Med	Med	F5
SOAR VALLEY	MEADOW LANE (SITE 1)	Provide	Additional Youth 11 v 11 pitch required	Install new Youth 11 v 11 Pitch	FF, LRFA, Birstall United Juniors	£70,000	Short	High	F2
SOAR VALLEY	MEADOW LANE (SITE 2)	Provide	Poor-quality ancillary facilities	Replace ancillary facilities with FF specification-compliant changing facilities	FF, LRFA and Birstall Juniors FC	£240,000	Short	High	F6
		Enhance	Poor drainage due to lack of maintenance	Increase maintenance on site to help improve drainage	FF, LRFA and Birstall Juniors FC	£6,000	Med	Med	F5
SOAR VALLEY	MEADOW LANE (SITE 3)	Enhance	Poor-quality ancillary facilities	Refurbish external of the ancillary facility	FF, LRFA and Birstall Juniors FC	£10,000	Med	Med	F6
SOAR VALLEY	MEMORIAL PARK	Enhance	Poor drainage due to lack of maintenance	Increase maintenance on site to help improve drainage	FF, LRFA, Sileby PC and associated Clubs	£6,000	Med	Med	F5
		Provide	Dog-fouling	Provide additional signage and bins	Sileby PC	£2,000	Short	High	F5, F6
		Enhance	Inadequate changing facilities	Refurbish and extend ancillary facilities to make them FF specification compliant	FF, LRFA, Sileby PC and Sileby Juniors and Sileby Victoria Football Clubs	£200,000	Med	High	F6

SUB-AREA	SITE	ACTION TYPE	ISSUE / OPPORTUNITY	KEY ACTION(S)	PARTNERS	ESTIMATED COST	TIMESCALE	PRIORITY	STRATEGIC LINK(S) FROM SPORT BY SPORT ACTION PLAN TABLE 15.1
SOAR VALLEY	MEMORIAL RECREATION GROUND	Provide	Site is over capacity	Install new Youth 11 v 11 Pitch	FF, LRFA, The War Memorial Trust	£70,000	Short	Med	F2
		Provide	Dog-fouling on pitch	Provide additional signage and bins to discourage dog fouling on side	Charnwood Borough Council and Mountsorrel PC	£2,000	Short	Med	F5, F6
		Enhance	Site is over capacity	Increase maintenance on site to help increase capacity	FF, LRFA, The War Memorial Trust	£6,000	Short	Low	F2
SOAR VALLEY	RAWLINS ACADEMY	Enhance	Lack of capacity on 11 v 11 pitches	Increase maintenance on 11 v 11 pitches to help increase capacity	Rawlins Academy and associated Clubs, FF and LRFA	£6,000	Short	Med	F2
		Provide	Incorrect size goals	Provide mobile goals suitable for Youth 11 v 11 football	FF, LRFA and Rawlins Academy	£1,300	Short	Med	F3
SOAR VALLEY	ROTHLEY PARK CRICKET CLUB	Enhance	Poor-quality NTP	Refurbish NTP	ECB, LCCC and Rothley Park CC	£5,000	Short	Med	C3
SOAR VALLEY	ROTHLEY SPORT AND SOCIAL CLUB	Provide	Incorrect size goals	Provide mobile goals suitable for Youth 11 v 11 football	FF, LRFA, Rothley Sports and Social Club, Rothley Imps FC, Rothley PC a	£1,300	Short	Med	F3
		Enhance	Inadequate ancillary facilities	Refurbish and extend ancillary facilities to make them FF specification compliant	FF, LRFA, Rothley Sports and Social Club, Rothley Imps FC, Rothley PC	£200,000	Med	Med	F6
SOAR VALLEY	SCHOOL LANE PLAYING FIELDS	Provide	Lack of DDA-compliant facilities on-site	Add DDA-compliant facilities to the site	Birstall Men's Bowls Club, Birstall Ladies Club, Birstall PC, Bowls England	£10,000	Short	High	B6

SUB-AREA	SITE	ACTION TYPE	ISSUE / OPPORTUNITY	KEY ACTION(S)	PARTNERS	ESTIMATED COST	TIMESCALE	PRIORITY	STRATEGIC LINK(S) FROM SPORT BY SPORT ACTION PLAN TABLE 15.1
		Provide	Lack of fixed practice nets	Install a two-lane NTP facility	ECB, LCCC, Birstall Village CC, Birstall PC	£30,000	Med	High	C4
		Enhance	Pavilion is too small for the club's needs	Extend the pavilion to the east of the site (as per the club's plans)	ECB, LCCC, Birstall Village CC, Birstall PC	£20,000	Med	Med	C7
SOAR VALLEY	SILEBY TOWN CRICKET CLUB	Provide	Only the site's second pitch does not meet LCCP regulations	Add a new ECB and LCCP compliant ancillary facility to the second pitch	ECB, LCCC and Sileby Town CC	£240,000	Med	Med	C7
SOAR VALLEY	SOAR VALLEY LEISURE CENTRE	Enhance	Poor-quality playing surface	Resurface AGP as a sand dressed surface	England Hockey, Charnwood Borough Council, Charnwood Sileby HC and Charnwood Mountsorrel HC	£500,000	Short	High	H2, H3
SOAR VALLEY	THURMASTON BOWLS CLUB	Enhance	Poor-quality playing surface	Enhance maintenance on green	Thurmaston Bowls Club, Bowls England, Thurmaston PC	£6,000	Short	High	B3
SOAR VALLEY	WREAKE VALLEY ACADEMY	Enhance	Poor drainage due to lack of maintenance	Increase maintenance on site to help increase capacity	FF, LRFA, associated Clubs and Wreake Valley Academy	£6,000	Med	Med	F5
THE WOLDS	TOWLES FIELD	Enhance	Poor-quality goal posts	Replace goal posts	FF, LRFA, associated Clubs and The Towles Field Playing Field Association	£1,000	Short	Med	F3
		Enhance	Poor drainage due to lack of maintenance	Increase maintenance on site to help increase capacity	FF, LRFA, associated Clubs and The Towles Field Playing Field Association	£6,000	Med	Med	F5

SUB-AREA	SITE	ACTION TYPE	ISSUE / OPPORTUNITY	KEY ACTION(S)	PARTNERS	ESTIMATED COST	TIMESCALE	PRIORITY	STRATEGIC LINK(S) FROM SPORT BY SPORT ACTION PLAN TABLE 15.1
THE WOLDS	WALTON-ON-THE-WOLDS CRICKET CLUB	Enhance	Poor quality of maintenance equipment	Support club in acquiring new maintenance equipment	ECB, LCCC, Walton on the Wolds Cricket Club	£5,000	Short	Med	C5